

INITIAL RECEIPT

United States Department of the Interior
Bureau of Land Management
 DIV OF LANDS, MINRLS & ENERGY
 ONE N CENTRAL AVE
 PHOENIX, AZ 85004 -4427
 Phone: 602-417-9200

Receipt	
No:	4754207

Transaction #: 4880544	
Date of Transaction: 06/26/2020	
CUSTOMER:	
NOAH GORDON PO BOX 800 CONGRESS, AZ 85332-0800 US	

LINE #	QTY	DESCRIPTION	REMARKS	UNIT PRICE	TOTAL
1	3.00	LOCATABLE MINERALS / MINING CLAIMS-NEW, UNADJUD, ONE OR MORE AUTH NOS / NEW MINING CLAIM PROCESSING FEE CASES: AMC460611/\$20.00, AMC460612/\$20.00, AMC460613/\$20.00		- n/a -	60.00
2	3.00	LOCATABLE MINERALS / MINING CLAIMS-NEW, UNADJUD, ONE OR MORE AUTH NOS / NEW MINING CLAIMS LOCATION FEE CASES: AMC460611/\$40.00, AMC460612/\$40.00, AMC460613/\$40.00		- n/a -	120.00
3	3.00	LOCATABLE MINERALS / MINING CLAIMS-NEW, UNADJUD, ONE OR MORE AUTH NOS / NEW MINING CLAIMS MAINTENANCE FEE CASES: AMC460611/\$165.00, AMC460612/\$165.00, AMC460613/\$165.00		- n/a -	495.00
TOTAL:					\$675.00

PAYMENT INFORMATION			
1	AMOUNT:	675.00	POSTMARKED: N/A
	TYPE:	CHECK	RECEIVED: 06/24/2020
	CHECK NO:	285	
	NAME:	GORDON, NOAH PO BOX 800 CONGRESS AZ 85332-0800 US	

ENTERED
 JUN 30 2020
 BY: *ZOC*

REMARKS

This receipt was generated by the automated BLM Collections and Billing System and is a paper representation of a portion of the official electronic record contained therein.

CORRESPONDENCE

TRANSFERS

MAINTENANCE FEES

WAIVERS

POL/NOI

MISCELLANEOUS

TO: UNITED STATES DEPARTMENT OF THE INTERIOR
BUREAU OF LAND MANAGEMENT
ONE N. CENTRAL AVE SUITE 800
PHOENIX, AZ, 85004-4427

June 22nd, 2020

NOTICE OF MINING LOCATIONS

Dear Bureau of Land Management,

Please record the following 3 Notice of Mining Locations:

Ridgeback
Starlight
Pack Mule

A check for \$675 is enclosed for payment.

Thanks and have a great day!

Sincerely,

Noah Gordon

Enclosed:
Notification letter
3 Notice of Mining Locations
Check for \$675 for fees

RECEIVED
BLM-AZ STATE OFFICE
2020 JUN 24 P 12:17
PHOENIX, ARIZONA

**LOCATION NOTICES
AMENDMENTS
STATUS SHEET
GEO REPORT/MTP**

MINING CLAIM STATUS REPORT - Assessment Year 2020

Data Entered: ZDC 6/30/2020

MTP Checked By: ZDC
GEO Checked By: ZDC

LEAD SERIAL NUMBER: AMC H60611 thru AMC 460613

NUMBER OF CLAIMS & TYPE:

3 LODE
3 PLACER
ASSOCIATION PLACER
MILL SITE
TUNNEL SITE

CHARGES:

Processing Fee @ \$20 = \$ 60
Location Fee @ \$40 = \$ 120
Maintenance Fee @ \$165 = \$ 495
Add'l Maint Fee for Assoc Placer = \$
SUBTOTAL \$
Other Fees \$
Other Fees \$
TOTAL \$ 675

TOTAL ACREAGE: 20 Per Claim
(Placer Only)

NUMBER OF LOCATORS: _____

DOCUMENTS RECEIVED VIA: Over-the-Counter [] Mail TIMELY FILED: Yes No []

LEGAL DESCRIPTION: T 8N R 5W SEC 15
T _____ R _____ SEC _____
T _____ R _____ SEC _____
T _____ R _____ SEC _____
T _____ R _____ SEC _____

BLM [] FOREST SERVICE [] SUBJ TO PL 359: Yes [] No []
WILDERNESS AREA [] _____

SPLIT ESTATE: N/A [] SX [] PX [] OTHER []
SRHA [] Was proper Notice filed if located on SHRA Land? Yes [] No []

RECONVEYED MINERALS ON BLM LAND REQUIRE OPENING ORDER FROM 1944 TO 1993:
Open to Entry On _____ N/A []

COMMENTS/STATUS: VOID [] PARTIALLY VOID [] PVT MINERALS [] WITHDRAWN LANDS []
OTHER [] _____

AMC460611

[] Claimant acknowledges that portions of the following claim(s) site(s) may be void or voidable.

Printed Name of Claimant _____ Signature of Claimant _____

*****FINAL ADJUDICATION*****

DATE _____ INITIALS #4754207

Noah Gordon
P.O. Box 800
Congress, AZ, 85332

LOCATION NOTICE FOR PLACER MINING CLAIM

Amendment BLM Serial # _____

NOTICE IS HEREBY GIVEN that the Pack Mule
_____ placer mining claim has been located by
Noah Gordon whose current mailing
address is P.O. Box 800, Congress, AZ, 85332

BLM
Date
Stamp

RECEIVED
BLM STATE OFFICE
2020 JUN 24 P 12:17
PHOENIX, ARIZONA

The general course of this claim is Rectangular E-W and it is situated in Yavapai
County, Arizona. This claim is 1320 feet in length and 660 feet in width.

20 Total Claim Acreage. This claim runs from the location monument on which this location notice is
posted at the NW corner of the claim approximately 1320 feet in a Easterly direction to the
East end line and 660 feet in a Southerly direction to the South end line. This claim is
marked by four monuments, one at each corner of the claim.

The location monument on which this notice is posted is situated within Section 15, Township
8 N, Range 5 W, Gila Salt River Base and Meridian, Arizona. This claim encompasses
portions of the following legal subdivision(s) if located by legal subdivision or the following quarter section(s),
section(s), Township(s) and Range(s) S1/2 SE1/4 NE1/4 SEC. 15 T8N R5W, GSRB&M, AZ
_____, Gila Salt River Base and Meridian, Arizona.

The locality of this claim with reference to some natural object or permanent monument and additional information
(if any) concerning its locality are as follows: The SE corner of the claim is 2640' north of the
SE corner of Section 15, T8N R5W, GSRB&M, AZ

_____ The above information is shown on the attached map.

DATED AND POSTED on the ground this 21ST day of JUNE, 20 20.

LOCATOR(s) AGENT

Print Name(s) Noah Gordon

Signature(s) _____

Form MCF102
Revised July 2014

This form is available from the Arizona Geological Survey and may be reproduced.

AMC460611

MINING CLAIM MAP

Lode () Placer (X)
Millsite ()

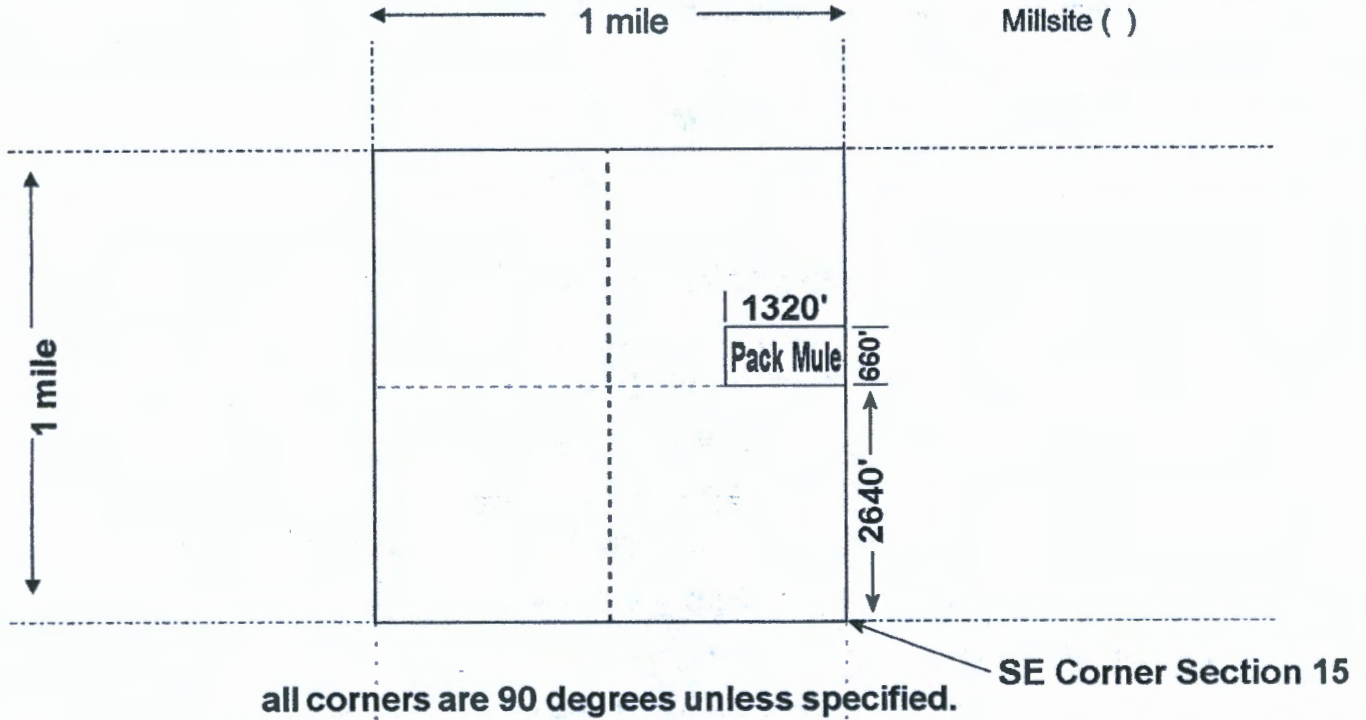

Scale: 1" = 2000 feet



1. The above map depicts the Pack Mule mining claim, which is located in Section (s) 15, Township 8 N, Range 5 W, Gila and Salt River Base and Meridian, YAVAPAI County, Arizona. Total claim acreage is 20

2. The type of corner and location monuments used are as follows: 2"X5' Tall PVC pipe with aluminum name tag.

3. The bearings and distances in degrees and feet between claim corners and to a public land survey monument are as depicted on the map.

4. If the claim is a placer or millsite claim with exterior limits conforming to legal subdivisions of the public survey, provide a legal description of the claim S1/2 SE1/4 NE1/4 SEC. 15 T8NR5W, GSRB&M, AZ

Form MCF100a
Revised July 2014

This form is available from the Arizona Geology Survey and may be reproduced.

Noah Gordon
P.O. Box 800
Congress, AZ, 85332

LOCATION NOTICE FOR PLACER MINING CLAIM

Amendment BLM Serial # _____

NOTICE IS HEREBY GIVEN that the Ridgeback
_____ placer mining claim has been located by
Noah Gordon whose current mailing
address is P.O. Box 800, Congress, AZ, 85332

RECEIVED
BLM STATE OFFICE
2020 JUN 24 P 12:17
PHOENIX, ARIZONA
BLM
Date
Stamp

The general course of this claim is Rectangular E-W and it is situated in Yavapai
County, Arizona. This claim is 1320 feet in length and 660 feet in width.

20 Total Claim Acreage. This claim runs from the location monument on which this location notice is
posted at the NW corner of the claim approximately 1320 feet in a Easterly direction to the
East end line and 660 feet in a Southerly direction to the South end line. This claim is
marked by four monuments, one at each corner of the claim.

The location monument on which this notice is posted is situated within Section 15, Township
8 N, Range 5 W, Gila Salt River Base and Meridian, Arizona. This claim encompasses
portions of the following legal subdivision(s) if located by legal subdivision or the following quarter section(s),
section(s), Township(s) and Range(s) S1/2 NE1/4 NE1/4 SEC. 15, T8N R5W, GSRB&M, AZ
_____, Gila Salt River Base and Meridian, Arizona.

The locality of this claim with reference to some natural object or permanent monument and additional information
(if any) concerning its locality are as follows: The NE corner of the claim is 660' south of the
NE corner of Section 15, T8N R5W, GSRB&M, AZ

_____ The above information is shown on the attached map.

DATED AND POSTED on the ground this 21ST day of JUNE, 2020.

LOCATOR(s) AGENT

Print Name(s) Noah Gordon

Signature(s) _____

Form MCF102
Revised July 2014

This form is available from the Arizona Geological Survey and may be reproduced.

AMC460612

MINING CLAIM MAP

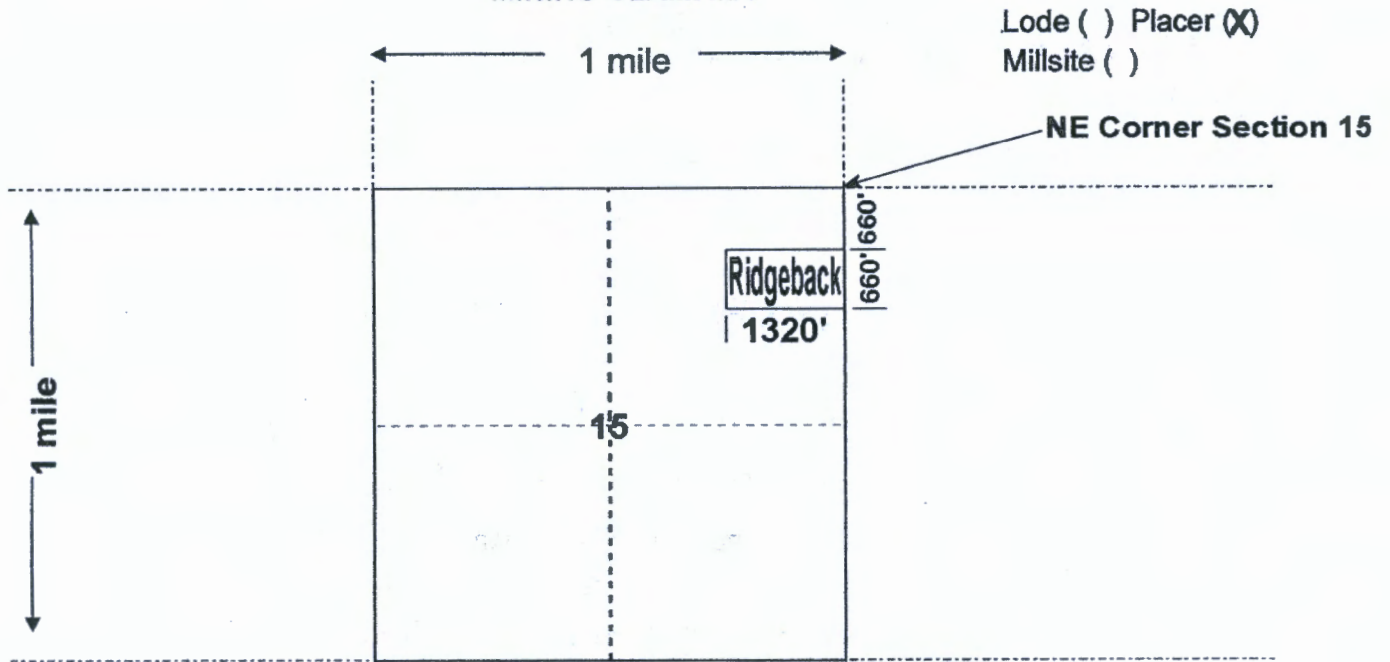

all corners are 90 degrees unless specified.

Scale: 1" = 2000 feet



- The above map depicts the Ridgeback mining claim, which is located in Section (s) 15, Township 8 N, Range 5 W, Gila and Salt River Base and Meridian, YAVAPAI County, Arizona. Total claim acreage is 20
- The type of corner and location monuments used are as follows: 2"X5' Tall PVC pipe with aluminum name tag.
- The bearings and distances in degrees and feet between claim corners and to a public land survey monument are as depicted on the map.
- If the claim is a placer or millsite claim with exterior limits conforming to legal subdivisions of the public survey, provide a legal description of the claim S1/2 NE1/4 NE1/4 SEC. 15 T8NR5W, GSRB&M,AZ

Form MCF100a
Revised July 2014

This form is available from the Arizona Geology Survey and may be reproduced.

Noah Gordon
P.O. Box 800
Congress, AZ, 85332

LOCATION NOTICE FOR PLACER MINING CLAIM

Amendment BLM Serial # _____

NOTICE IS HEREBY GIVEN that the Starlight
_____ placer mining claim has been located by
Noah Gordon whose current mailing
address is P.O. Box 800, Congress, AZ, 85332

BLM
Date
Stamp

RECEIVED
BLM AZ STATE OFFICE
2020 JUN 24 P 12:11
PHOENIX, ARIZONA

The general course of this claim is Rectangular E-W and it is situated in Yavapai
County, Arizona. This claim is 1320 feet in length and 660 feet in width.

20 Total Claim Acreage. This claim runs from the location monument on which this location notice is
posted at the NW corner of the claim approximately 1320 feet in a Easterly direction to the
East end line and 660 feet in a Southerly direction to the South end line. This claim is
marked by four monuments, one at each corner of the claim.

The location monument on which this notice is posted is situated within Section 15, Township
8 N, Range 5 W, Gila Salt River Base and Meridian, Arizona. This claim encompasses
portions of the following legal subdivision(s) if located by legal subdivision or the following quarter section(s),
section(s), Township(s) and Range(s) N1/2 SE1/4 NE1/4 SEC. 15 T8N R5W, GSRB&M, AZ
_____, Gila Salt River Base and Meridian, Arizona.

The locality of this claim with reference to some natural object or permanent monument and additional information
(if any) concerning its locality are as follows: The NE corner of the claim is 1320' south of the
NE corner of Section 15, T8N R5W, GSRB&M, AZ

_____ The above information is shown on the attached map.

DATED AND POSTED on the ground this 21ST day of JUNE, 2020.

LOCATOR(s) AGENT

Print Name(s) Noah Gordon

Signature(s) _____

Form MCF102
Revised July 2014

This form is available from the Arizona Geological Survey and may be reproduced.

AMC460613

MINING CLAIM MAP

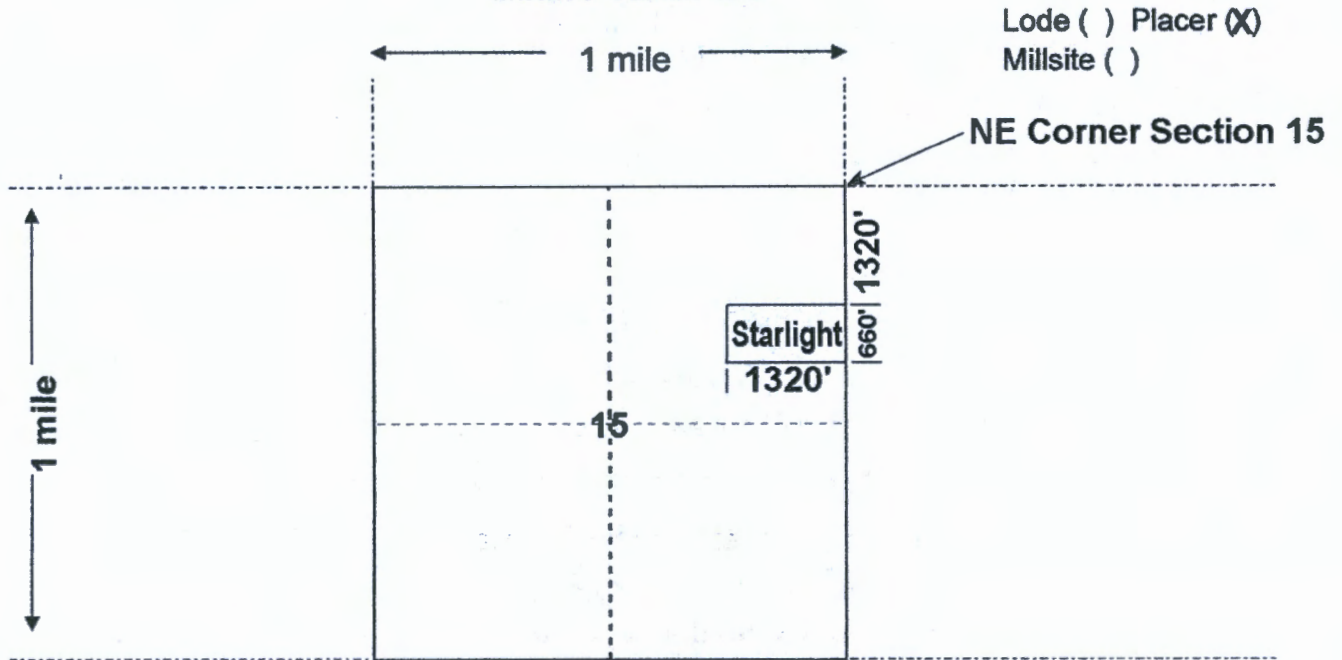

all corners are 90 degrees unless specified.

Scale: 1" = 2000 feet



1. The above map depicts the Starlight mining claim, which is located in Section (s) 15, Township 8 N, Range 5 W, Gila and Salt River Base and Meridian, YAVAPAI County, Arizona. Total claim acreage is 20
2. The type of corner and location monuments used are as follows: 2"X5' Tall PVC pipe with aluminum name tag.
3. The bearings and distances in degrees and feet between claim corners and to a public land survey monument are as depicted on the map.
4. If the claim is a placer or millsite claim with exterior limits conforming to legal subdivisions of the public survey, provide a legal description of the claim N1/2 SE1/4 NE1/4 SEC. 15 T8NR5W, GSRB&M, AZ

Form MCF100a
Revised July 2014

This form is available from the Arizona Geology Survey and may be reproduced.

DEPARTMENT OF THE INTERIOR
BUREAU OF LAND MANAGEMENT
Case Recordation

Geographic Report with Land

Disposition is equal to **AUTHORIZED , CANCELLED , EXPIRED , PENDING , REJECTED , RELINQUISHED ,
WITHDRAWN**
and Meridian Township Range Section is equal to **14 0080N 0050W 015**
and Admin State is equal to **AZ**

DEPARTMENT OF THE INTERIOR
BUREAU OF LAND MANAGEMENT
Case Recordation
Geographic Report with Land

Admin State: AZ
Geo State: AZ
Serial Number: AZA 018699

Total Case Acres: 0.500

Casetype	Case Disp	Mer	Twp	Rng	Sec	Sur Type	Sur Nr	Suf	Subdivision	Pending Action
281007	AUTHORIZED	14	0080N	0050W	015	FF		1	EAST 33' OF N2SWNW,	

Admin State: AZ
Geo State: AZ
Serial Number: AZA 023855

Total Case Acres: 10.000

Casetype	Case Disp	Mer	Twp	Rng	Sec	Sur Type	Sur Nr	Suf	Subdivision	Pending Action
271000	AUTHORIZED	14	0080N	0050W	015	MNR		1	NENENW,	

Admin State: AZ
Geo State: AZ
Serial Number: AZA 023858

Total Case Acres: 40.000

Casetype	Case Disp	Mer	Twp	Rng	Sec	Sur Type	Sur Nr	Suf	Subdivision	Pending Action
272000	AUTHORIZED	14	0080N	0050W	015	ALIQ			NWNW,	

Admin State: AZ
Geo State: AZ
Serial Number: AZA 031469

Total Case Acres: 9.930

Casetype	Case Disp	Mer	Twp	Rng	Sec	Sur Type	Sur Nr	Suf	Subdivision	Pending Action
281001	AUTHORIZED	14	0080N	0050W	015	ALIQ			NWNE,E2NW,NWSW,	

Admin State: AZ
Geo State: AZ
Serial Number: AZA 032543

Total Case Acres: 0.190

Casetype	Case Disp	Mer	Twp	Rng	Sec	Sur Type	Sur Nr	Suf	Subdivision	Pending Action
281001	AUTHORIZED	14	0080N	0050W	015	MNR			N2NWSW,	

Admin State: AZ
Geo State: AZ
Serial Number: AZA 037396

Total Case Acres: 1.000

Casetype	Case Disp	Mer	Twp	Rng	Sec	Sur Type	Sur Nr	Suf	Subdivision	Pending Action
380913	PENDING	14	0080N	0050W	015	FF			SW,	

Admin State: AZ
Geo State: AZ
Serial Number: AZAR 0000110

DEPARTMENT OF THE INTERIOR
BUREAU OF LAND MANAGEMENT
Case Recordation

Total Case Acres: 39.400

Case type	Case Disp	Mer	Twp	Rng	Sec	Sub Type	Sur Nr	Sur	Subdivision	Pending Action
285003	AUTHORIZED	14	0080N	0050W	016	ALIQ			E?	

TOWNSHIP 8 NORTH RANGE 5 WEST OF THE GILA AND SALT RIVER MERIDIAN, ARIZONA

YAVAPAI/MARICOPA COUNTY

STATUS OF PUBLIC DOMAIN
LAND AND MINERAL TITLES

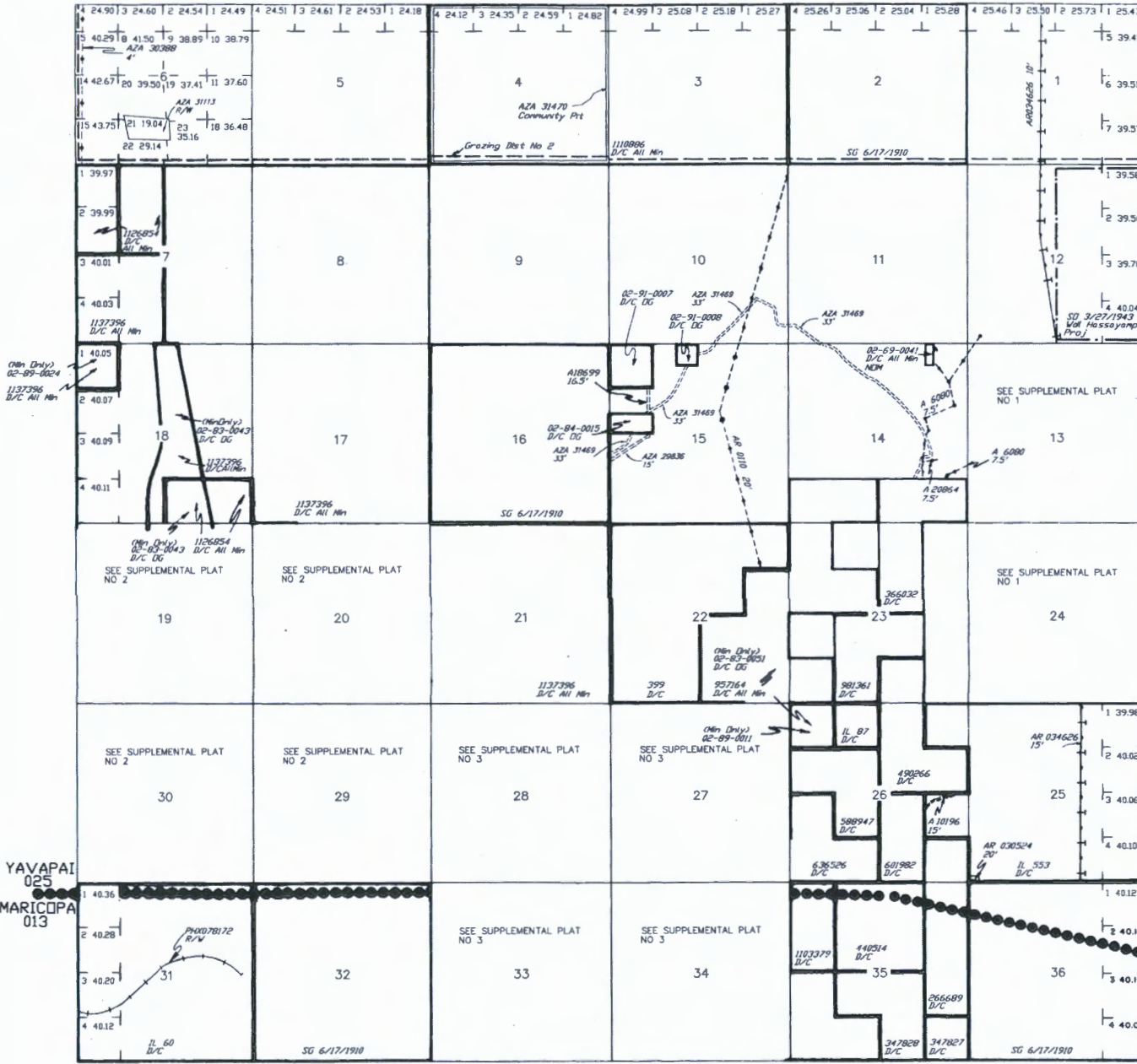

INDEX TO SEGREGATED TRACTS				
RESURVEY	ORIGINAL SURVEY			
TRACT NO	T	R	SEC	SUBDIVISION

FOR ORDERS AFFECTING DISPOSAL OR USE OF
UNIDENTIFIED LANDS WITHDRAWN FOR CLASSIFICATION,
MINERALS, WATER AND/OR OTHER PUBLIC PURPOSES,
REFER TO INDEX OF MISCELLANEOUS DOCUMENTS.

Dist No 2
MDS 300 NE
A 18698 R/W (Access Rds)
Sec 15 : SW1/4NW1/4, SE1/4NW1/4, NE1/4NW1/4
Recl Stips
PHX 086852, A 20086, PHX 086854, AR036159,
AR 036160, AR 036161, A 2995, A 2890 - A 2899,
A 3184, A 7803, A 7815, A 8912

O 11/12/1954 Opens to ME Subj to Stips
Sec 11 : NE1/4, W1/2, NW1/4SE1/4
Secs 12, 13 : All
Sec 14 : NE1/4NE1/4, S1/2NE1/4, NW1/4NW1/4,
NE1/4SW1/4, N1/2SE1/4

O 11/21/1958 Opens to ME Subj to Stips
Sec 1 : Lots 1-7, SW1/4NE1/4, S1/2NW1/4, SW1/4

Recl Stips
AMC 60947-60950, AMC 95964,
AMC 127001-AMC 127005, AMC 127015-AMC 127020,
AMC 127039-AMC 127044, AMC 127064, AMC 127085,
AMC 127153, AMC 134573, AMC 261687-AMC 261690,
AMC 281212, AMC 281213, AMC 281215, AMC 28126,
AMC 283486, AMC 283487, AMC 283488, AMC 303929

AZA 30702 R/W
Sec 23 : NE1/4NE1/4

AZA 30703 R/W
Sec 23 : NE1/4NE1/4

AZA 30616 R/W
Sec 23 : NE1/4NE1/4

Lot 33°59'08"N
Long 112°43'28"W

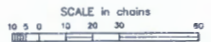

WARNING STATEMENT
This plot is the Bureau's Reason of Title, and should be used
only as a graphic display of the township survey data. Rec-
ords herein do not reflect title changes which may have been
affected by lateral movements of rivers or other bodies of water.
Refer to the cadastral surveys for official survey information.

CURRENT TO	BT	T	8 N
4-23-2003	PV	R	5 W

NOAH GORDON
P.O. Box 800
CONGRESS, AZ
85332



PHOENIX AZ 852

22 JUN 2020 PM 5 L

BUREAU OF LAND MANAGEMENT
ONE N. CENTRAL AVE SUITE # 800
PHOENIX, AZ
85004-4427

RECEIVED
BLM AZ STATE OFFICE
2020 JUN 24 P 12:17
PHOENIX, ARIZONA

850044427 0041